Les quatres saisons

Clarinette

Tempo = 65

Vivaldi
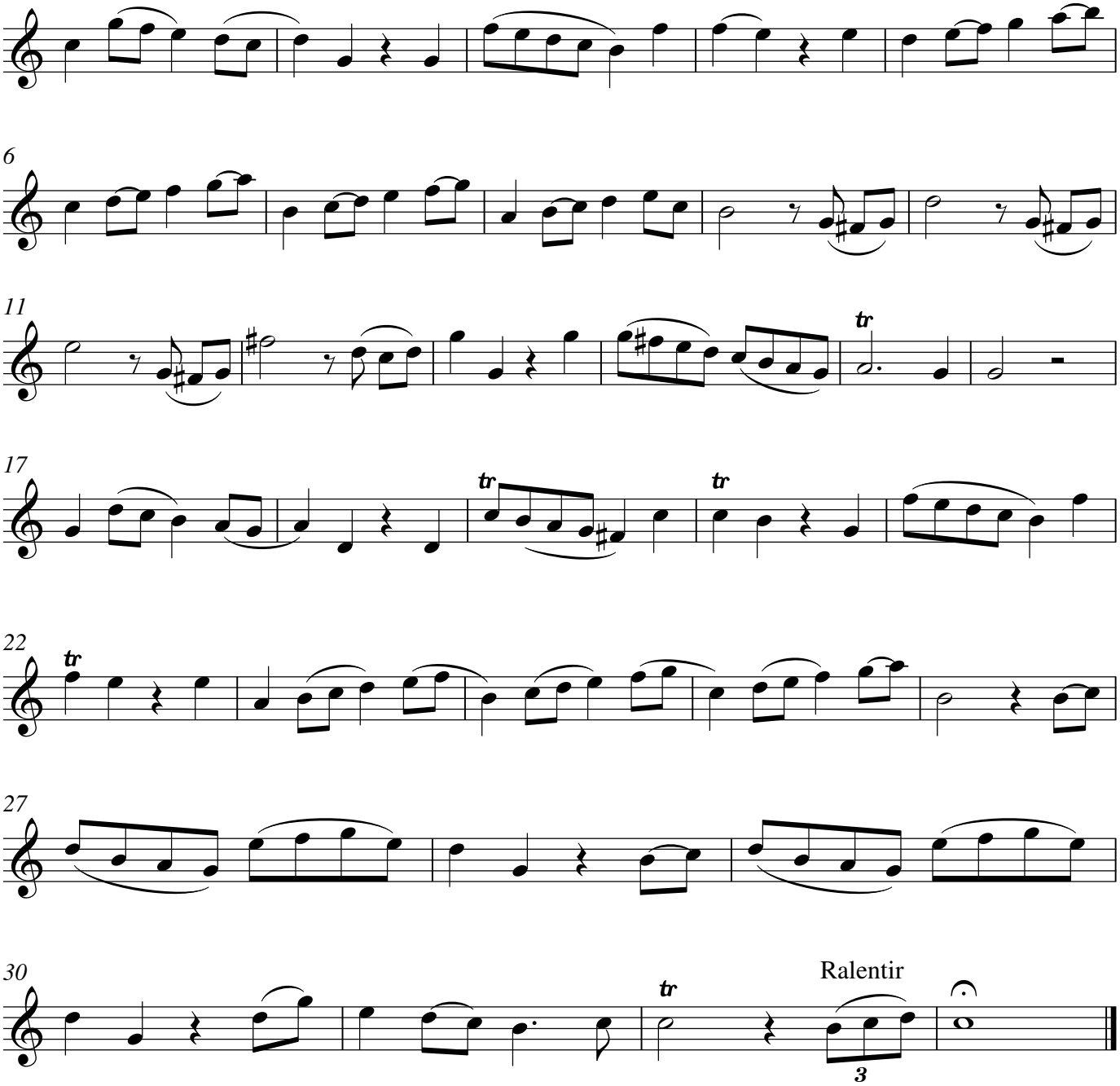
Jouer à l'octave grâve !